

WEST SUSSEX COUNTY COUNCIL  
((CHICHESTER DISTRICT) (PARKING PLACES AND TRAFFIC REGULATION)  
(CONSOLIDATION) ORDER 2010)  
(AMENDMENT No.1) ORDER 2010

CHICHESTER: LOCATION OF WAITING RESTRICTIONS

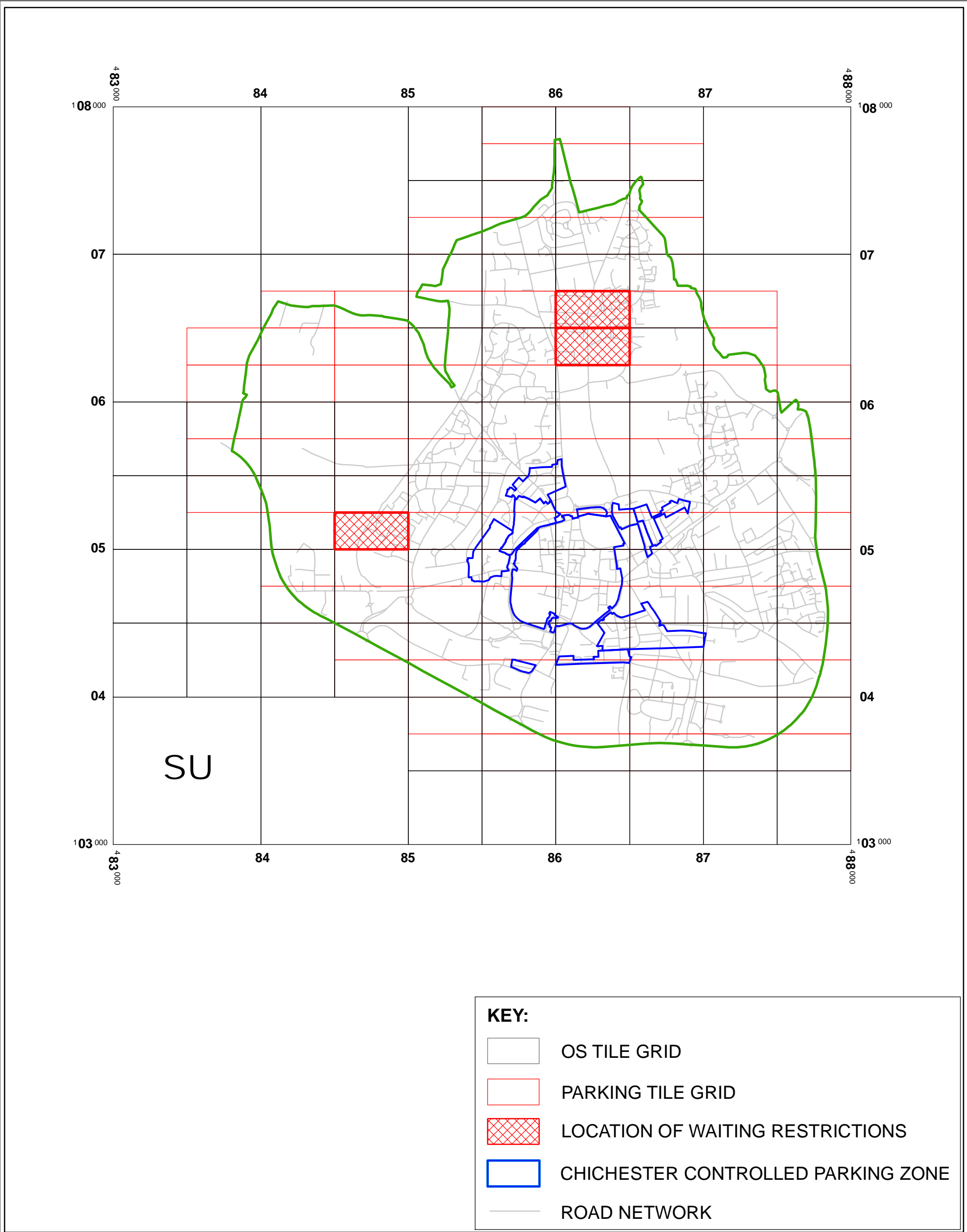

West Sussex County Council  
Infrastructure  
The Grange  
Tower Street  
Chichester  
West Sussex  
PO19 1RH

WEST SUSSEX COUNTY COUNCIL  
(CHICHESTER DISTRICT)  
(PARKING PLACES AND TRAFFIC REGULATION)  
(CONSOLIDATION) ORDER 2010  
(AMENDMENT No.1) ORDER 2010

LOCATION OF WAITING RESTRICTIONS

Reproduced from or based upon 2009 Ordnance Survey mapping  
with permission of the Controller of HMSO (c) Crown Copyright reserved.  
Unauthorised reproduction infringes Crown copyright and may lead  
to prosecution or civil proceedings West Sussex County Council Licence No. 100023447

SCALE: 1:25,000  
17/05/2010



**WEST SUSSEX COUNTY COUNCIL**  
**((CHICHESTER DISTRICT) (PARKING PLACES & TRAFFIC REGULATION)**  
**(CONSOLIDATION) ORDER 2010)**  
**(AMENDMENT NO. 1) ORDER 2010**

West Sussex County Council in exercise of their powers under Sections 1 (1) 2 (1) and (2), 4 (2), 45, 46, 49 and 53 and Part IV of Schedule 9 of the Road Traffic Regulation Act 1984 "the Act" as amended and of all other enabling powers and after consultation with the chief officer of police in accordance with Part III of Schedule 9 to the Act hereby make the following Order:-

1. This Order shall come into operation on the seventeenth day of May 2010 and may be cited as "West Sussex County Council ((Chichester District) (Parking Places and Traffic Regulation) (Consolidation) Order 2010) (Amendment No. 1) Order 2010."
2. The "West Sussex County Council (Chichester District) (Parking Places and Traffic Regulation) (Consolidation) Order 2009" is hereby amended by the deletion from it of the plans specified in the First Schedule to this Order and the substitution of the plans attached in the Second Schedule to this Order.

**FIRST SCHEDULE**  
**Plan numbers to be revoked**

SU8405SES (Issue No. 1)  
 SU8606NWS (Issue No. 1)  
 SU8606SWN (Issue No. 1)

**SECOND SCHEDULE**  
**Plans to be substituted**  
**(as attached)**

SU8405SES (Issue No. 2)  
 SU8606NWS (Issue No. 2)  
 SU8606SWN (Issue No. 2)

The COMMON SEAL of WEST SUSSEX  
 COUNTY COUNCIL was hereto affixed

the ELEVENTH day of MAY 2010  
 in the presence of

)  
)  
)  
)  
) (L.S.)  
)  
)  
)  
)

*M. Marshall*  
 Authorised Signatory



7443/4/10

I HEREBY CERTIFY THIS TO  
 BE A TRUE COPY OF THE  
 ORIGINAL DOCUMENT

*Tony Kershaw*  
 .....  
 Authorised Officer

WEST SUSSEX COUNTY COUNCIL

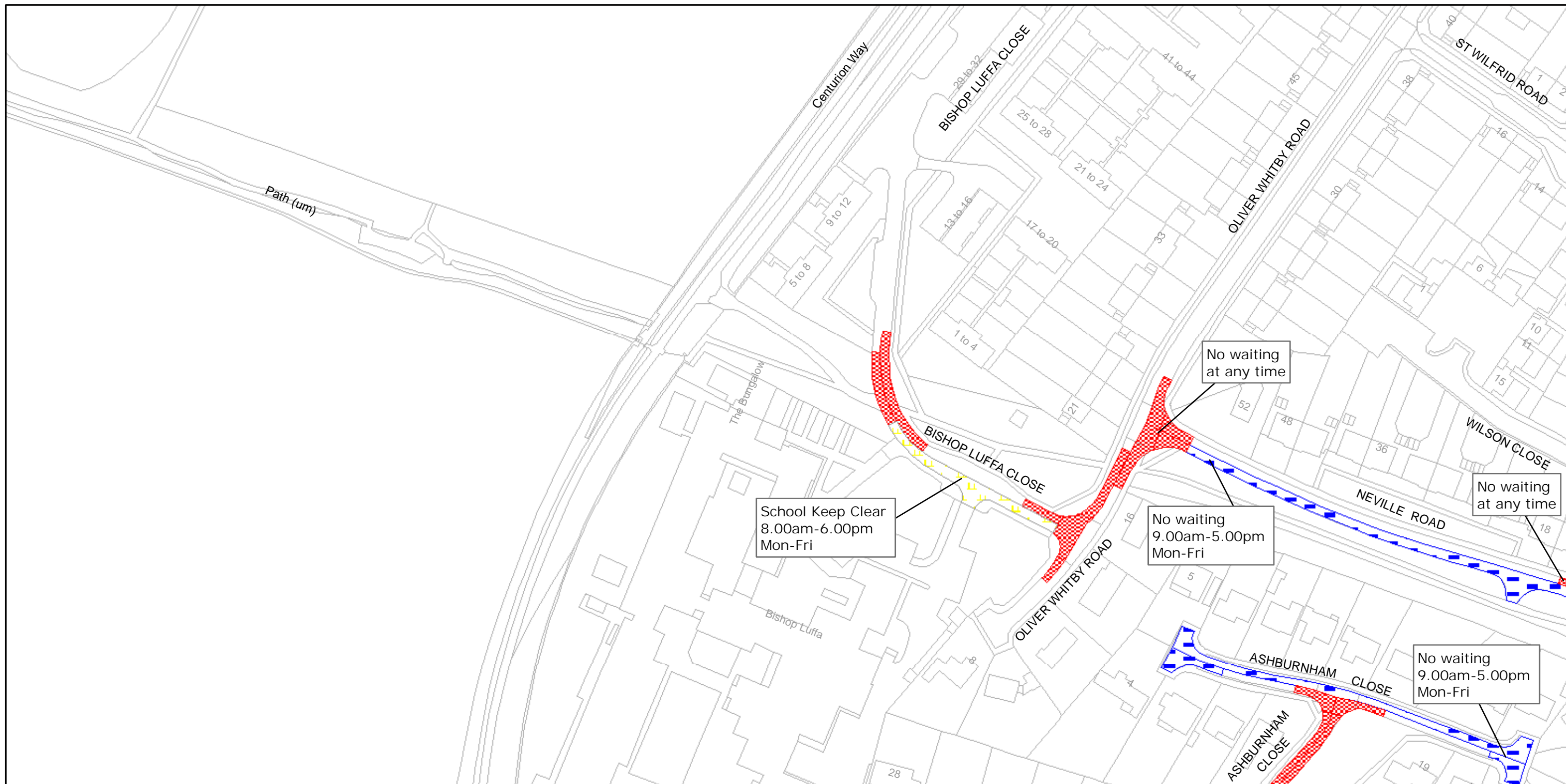

West Sussex County Council  
Infrastructure  
The Grange  
Tower Street  
Chichester  
West Sussex  
PO19 1RH

# CHICHESTER DISTRICT: CHICHESTER

## WAITING RESTRICTIONS

TILE REF NO:  
**SU8405SES**

SHEET ISSUE NO 2

SHEET ACTIVE FROM -17/05/2010



SCALE:  
1:1250  
at A3 size



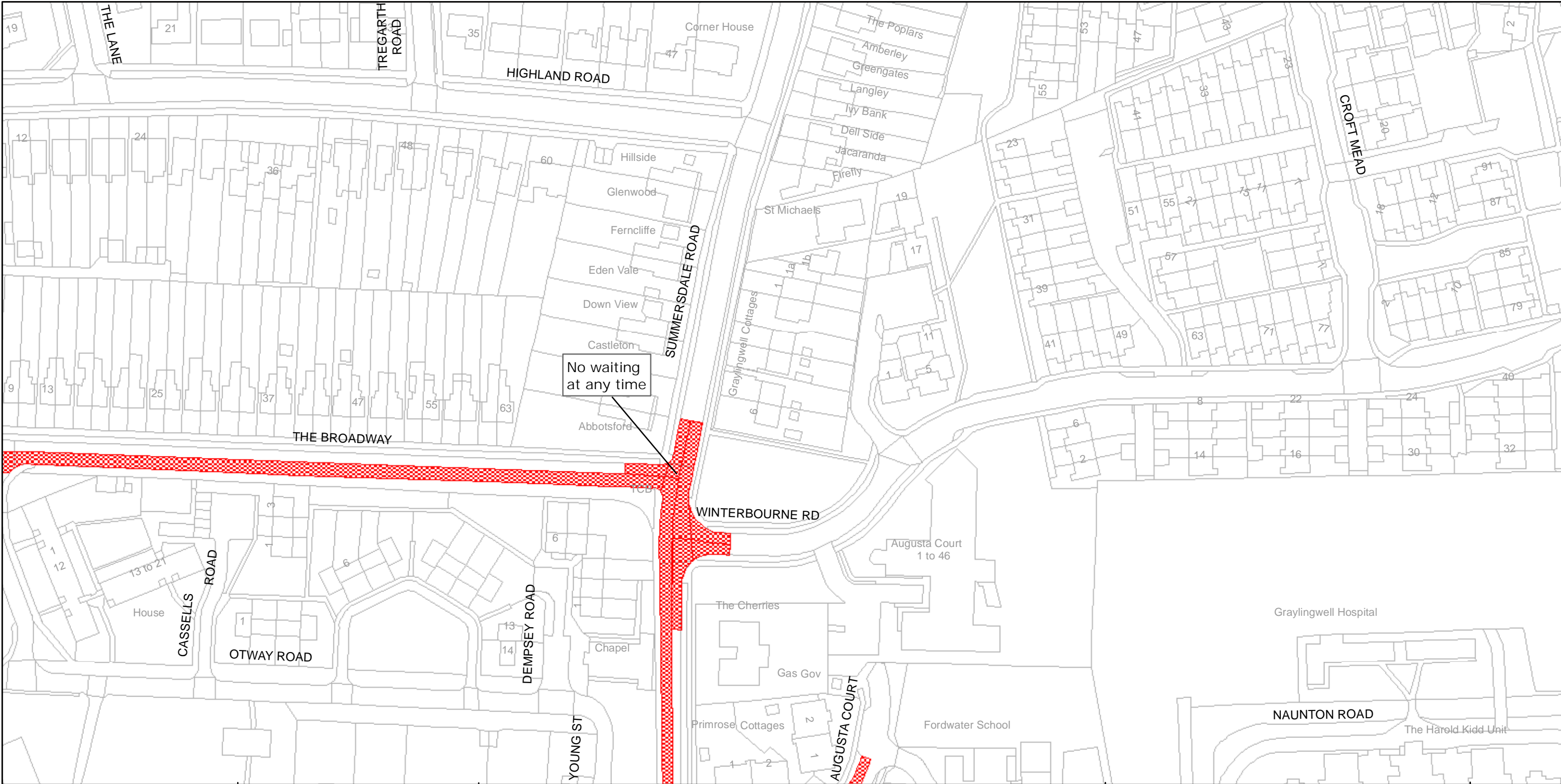

West Sussex County Council  
Infrastructure  
The Grange  
Tower Street  
Chichester  
West Sussex  
PO19 1RH

Reproduced from or based upon 2009 Ordnance Survey mapping with permission of the Controller of HMSO (c) Crown Copyright reserved.  
Unauthorised reproduction infringes Crown copyright and may lead to prosecution or civil proceedings West Sussex County Council Licence No. 100023447

CHICHESTER DISTRICT: CHICHESTER  
WAITING RESTRICTIONS

TILE REF NO:  
SU8606NWS

SHEET ISSUE NO 2  
SHEET ACTIVE FROM -17/05/2010

±  
SCALE:  
1:1250  
at A3 size

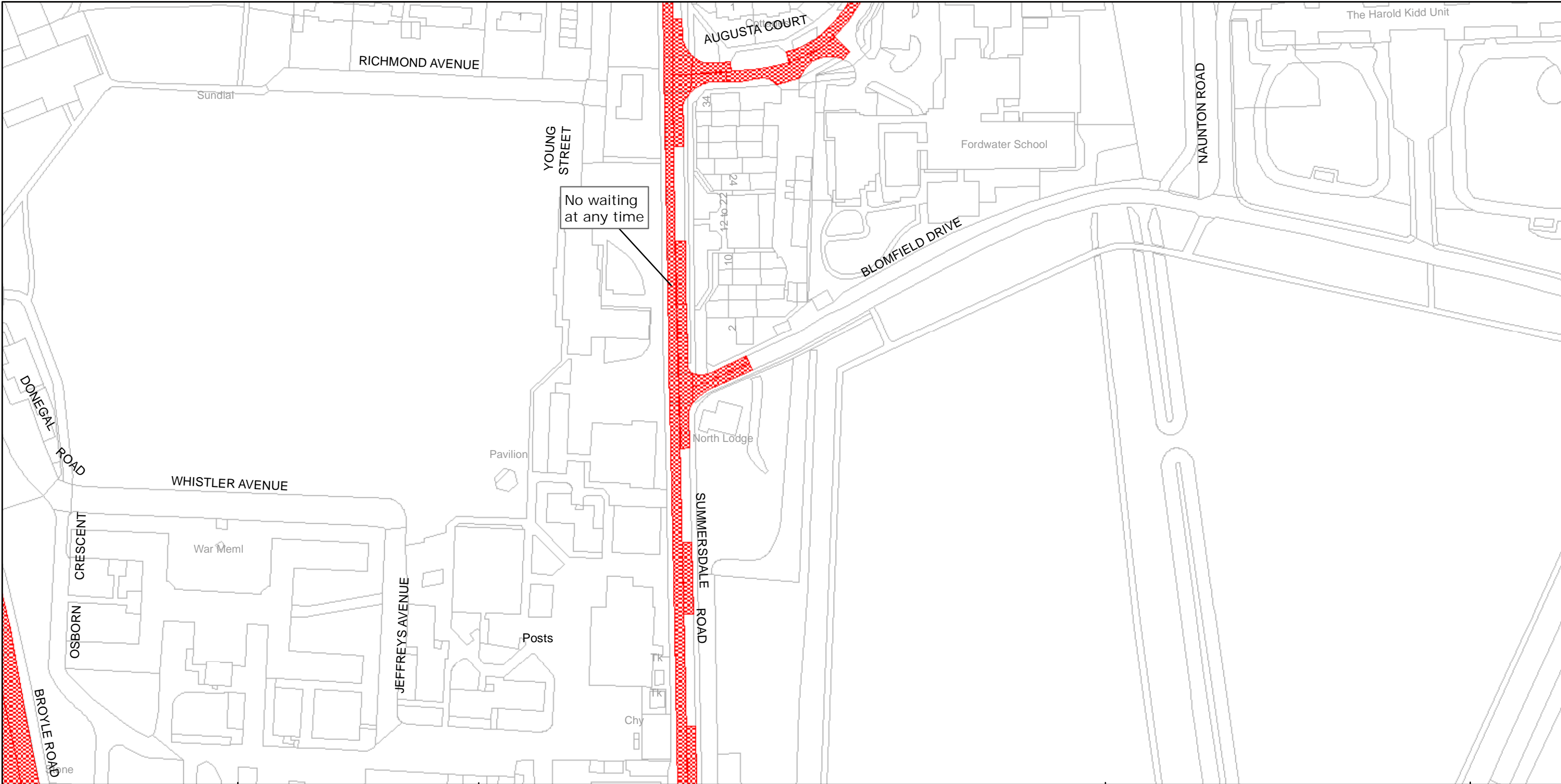

West Sussex County Council  
Infrastructure  
The Grange  
Tower Street  
Chichester  
West Sussex  
PO19 1RH

Reproduced from or based upon 2009 Ordnance Survey mapping with permission of the Controller of HMSO (c) Crown Copyright reserved.  
Unauthorised reproduction infringes Crown copyright and may lead to prosecution or civil proceedings West Sussex County Council Licence No. 100023447

CHICHESTER DISTRICT: CHICHESTER  
  
WAITING RESTRICTIONS

TILE REF NO:  
SU8606SWN

SHEET ISSUE NO 2  
SHEET ACTIVE FROM -17/05/2010

±  
SCALE:  
1:1250  
at A3 size